FEBRUARY 2023 - LISBON

RIA JOÃO, CECILY CASTRO, LEZ

"IN TRANSITION"

MARIA FLOW, by Ria João, is an art collection that reflects on the ritual that happens between internal chaos and the achievement of blissful flow.

The collection of illustrative paintings by Cecily Castro, also known as @labigkiffe, takes you on a fun and light-hearted journey of inner wisdom and self-reflection. Using seven spiritual laws from the New Age movement to guide each exhibited painting allows the viewer to contemplate what truly builds the foundation of “The Self” from within.

Moldering is a series of paintings from Lez described as a cathartic experiment of self interpretation

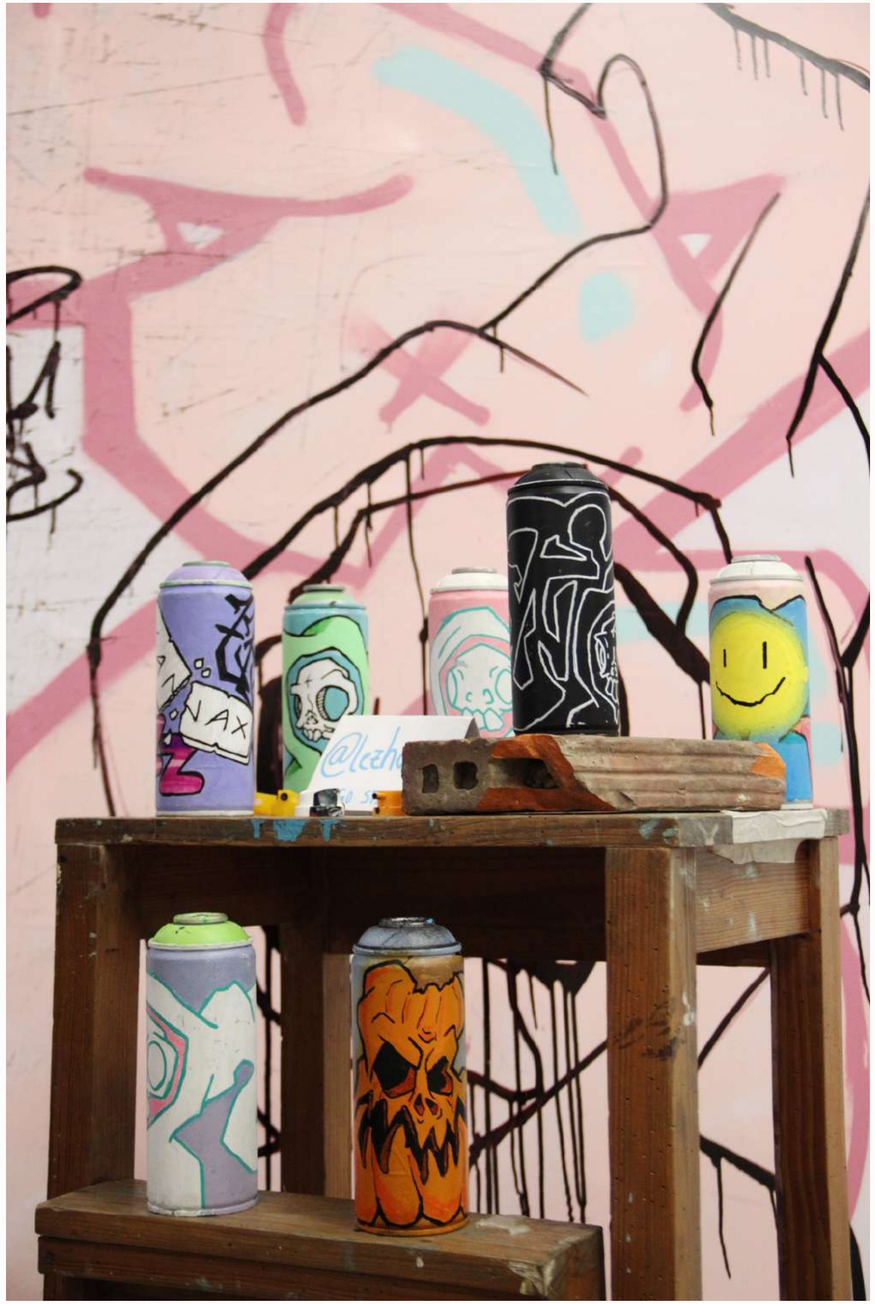

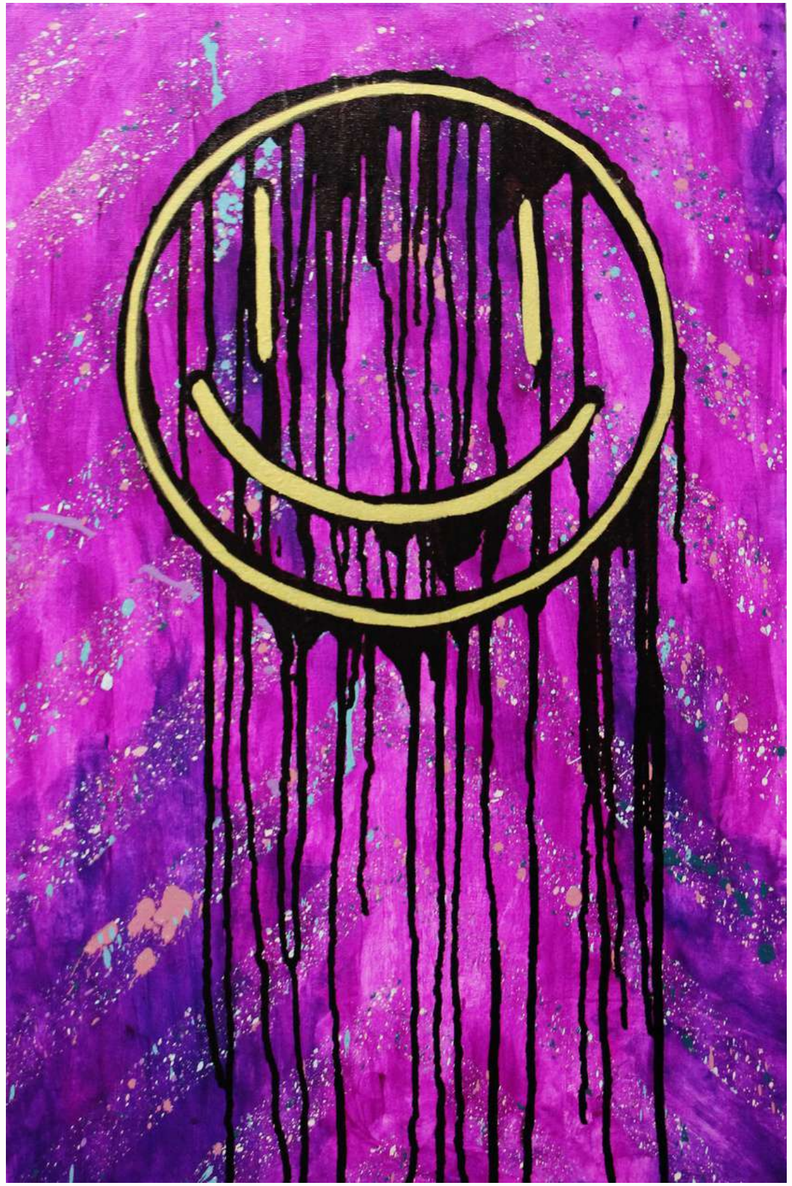

4 A.M
60 x 40 x 3,5 cm
Spray paint and acrylics
on untreated canvas

STRESS
24 x 18 cm
Spray paint and marker pen
on untreated canvas

Untitled
29.7 x 21 cm
Spray paint and ink on plastic

Untitled
58 x 40 cm
Spray paint and marker pen on untreated canvas

MOLDERING
20 x 15 x 2 cm
Spray paint and marker pen
on untreated canvas

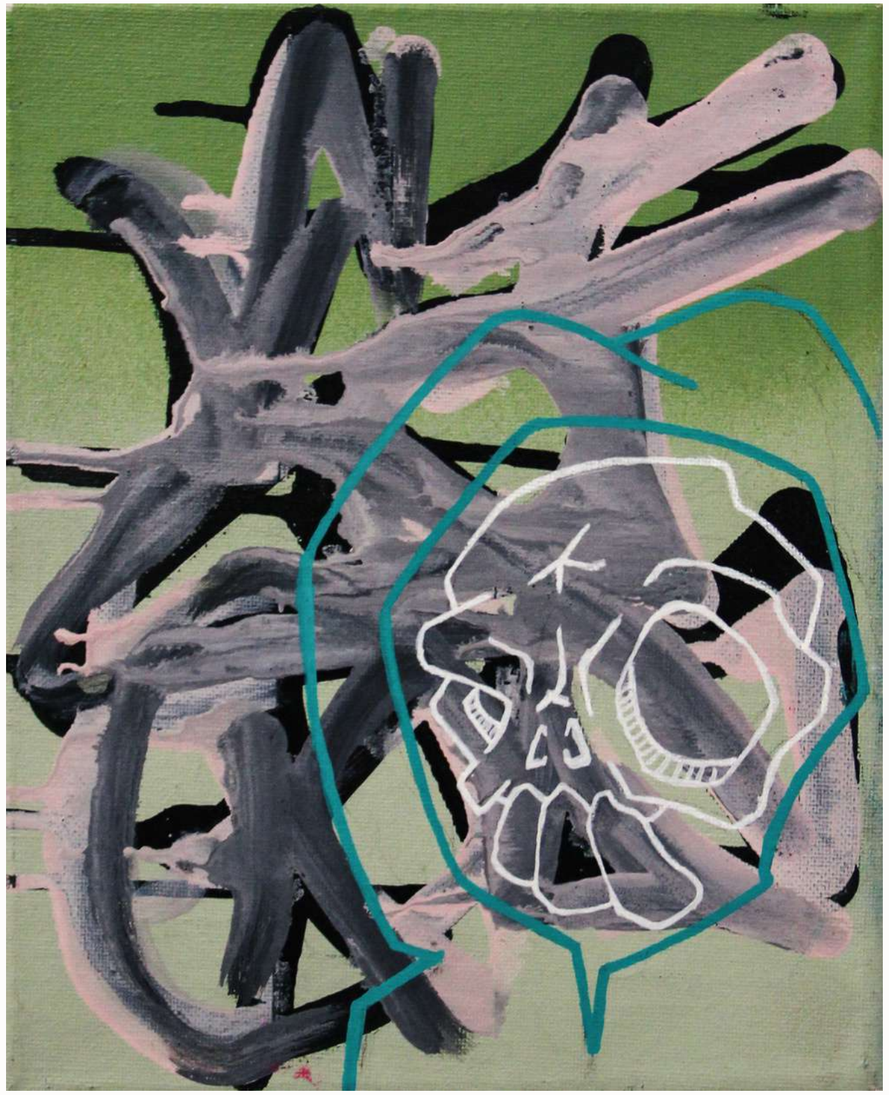

Untitled
20 x 25 x 1,5 cm
Spray paint and marker pen on
untreated canvas

ONION
30 x 30 cm
Paper and acrylics on canvas

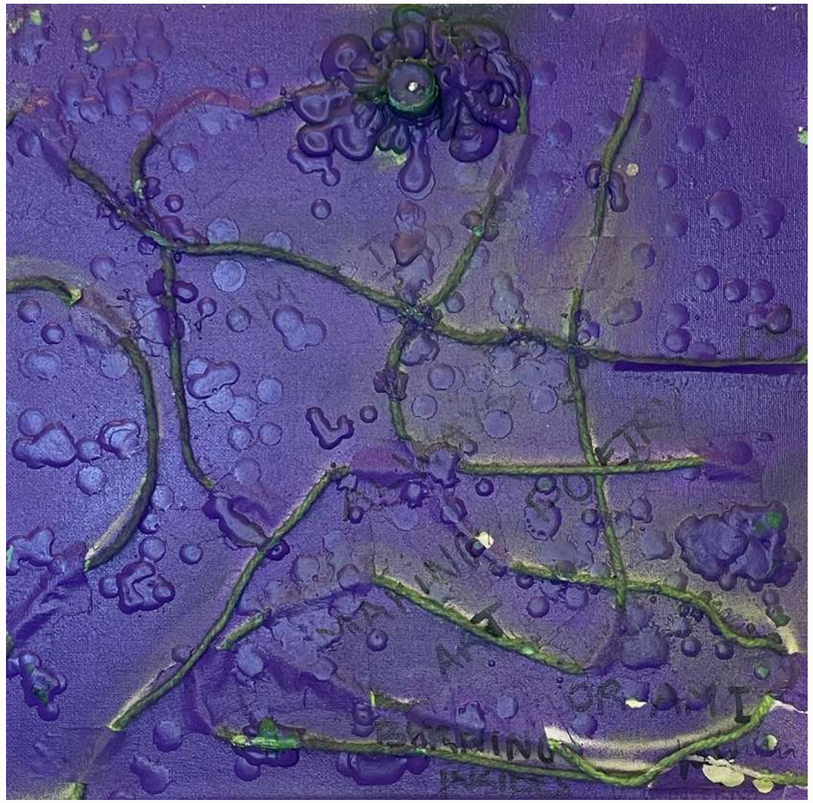

PURGE
30 x 30 cm
Wax, paper tape, acrylics and wool on canvas

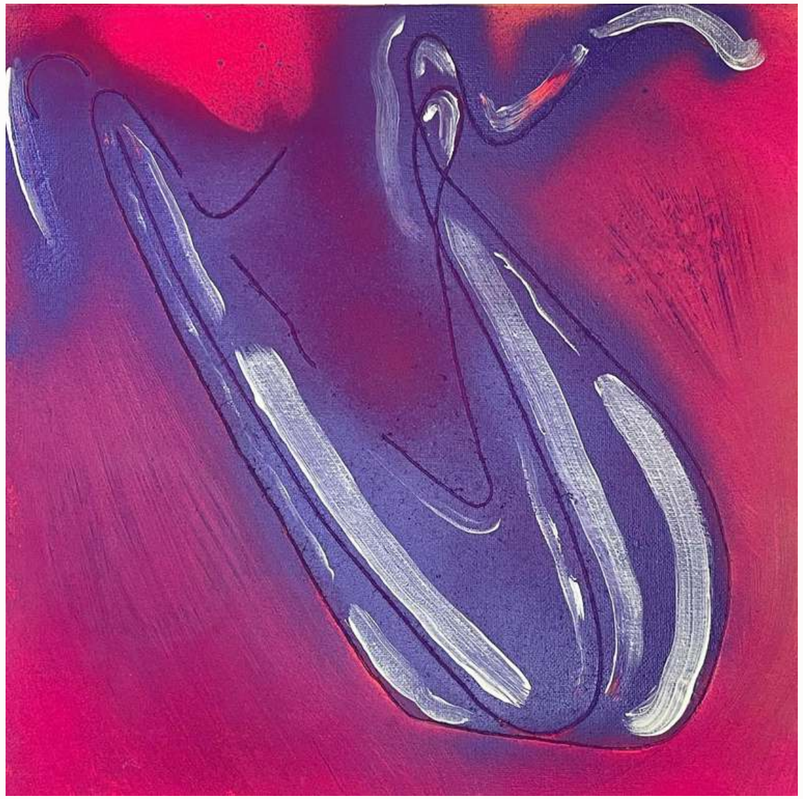

STREET
30 x 30 cm
Threads and acrylics on canvas

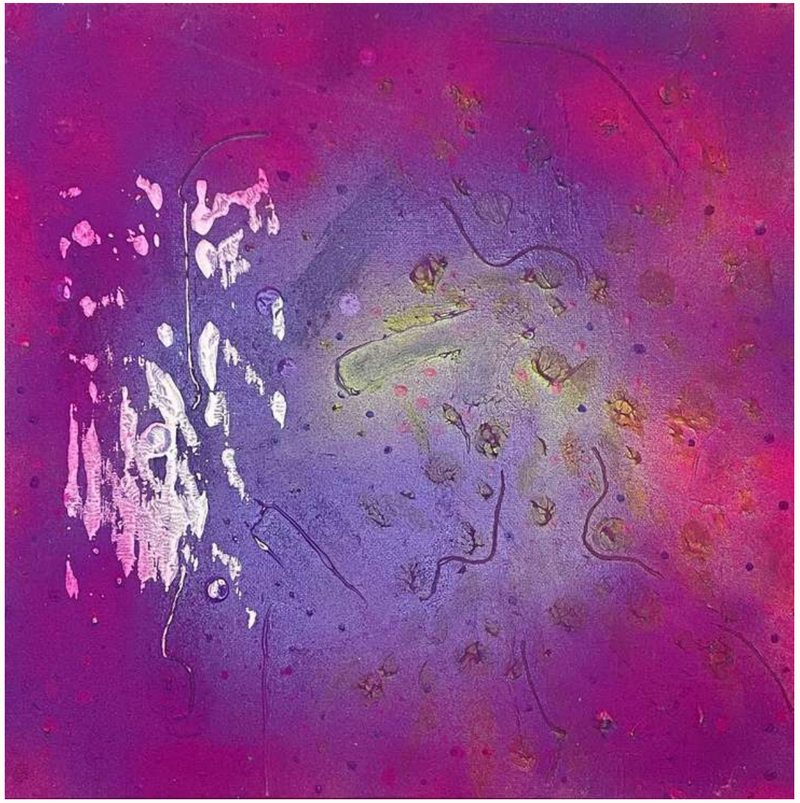

FLOW
30 x 30 cm
Threads and acrylics on canvas

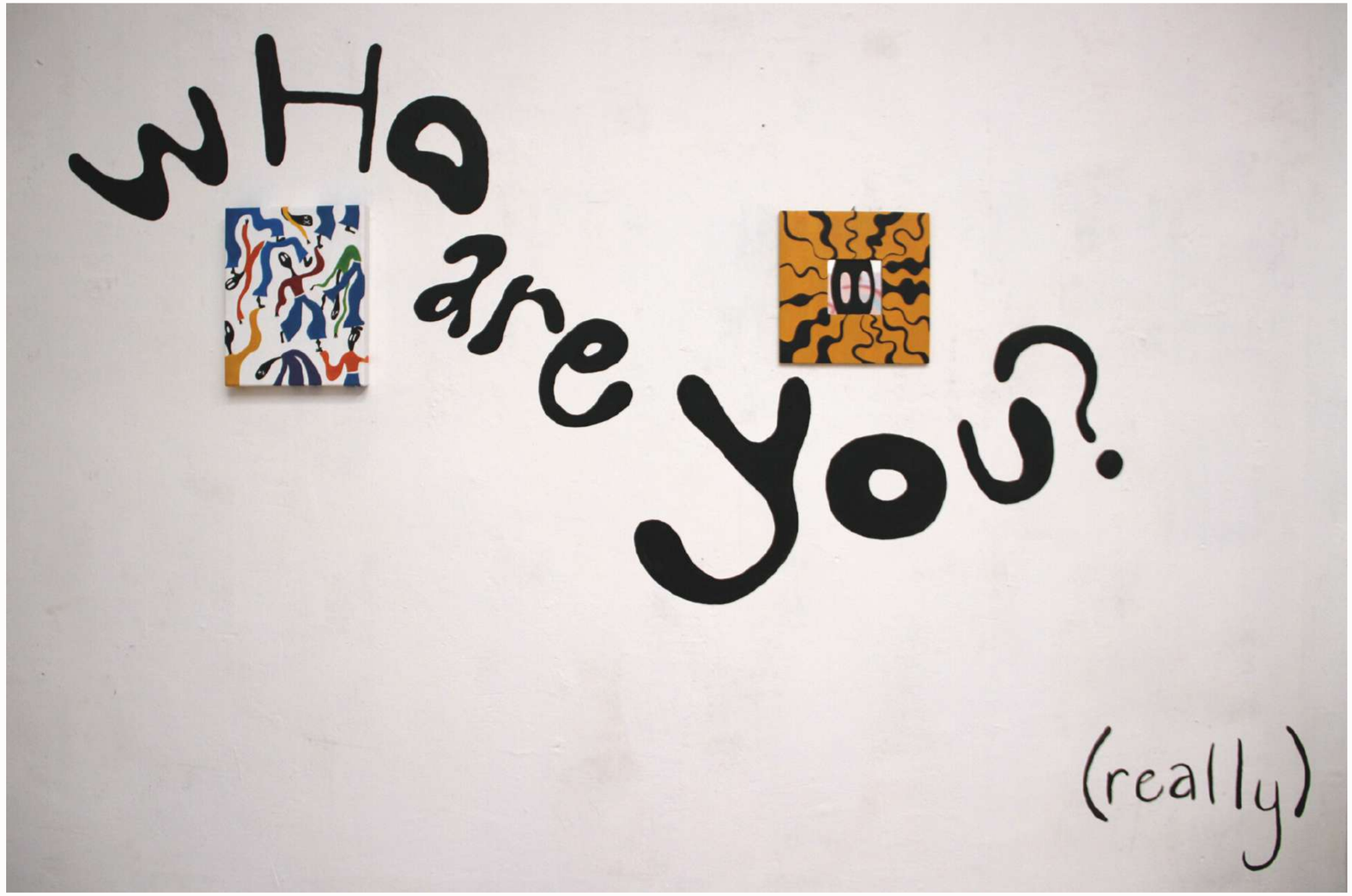

Untitled
21 x 14.8cm,
15 x 15 cm
Acrylics on Canvas

RIA JOÃO
LEZ
CECILY CASTRO

RIA JOÃO
LEZ
CECILY CASTRO

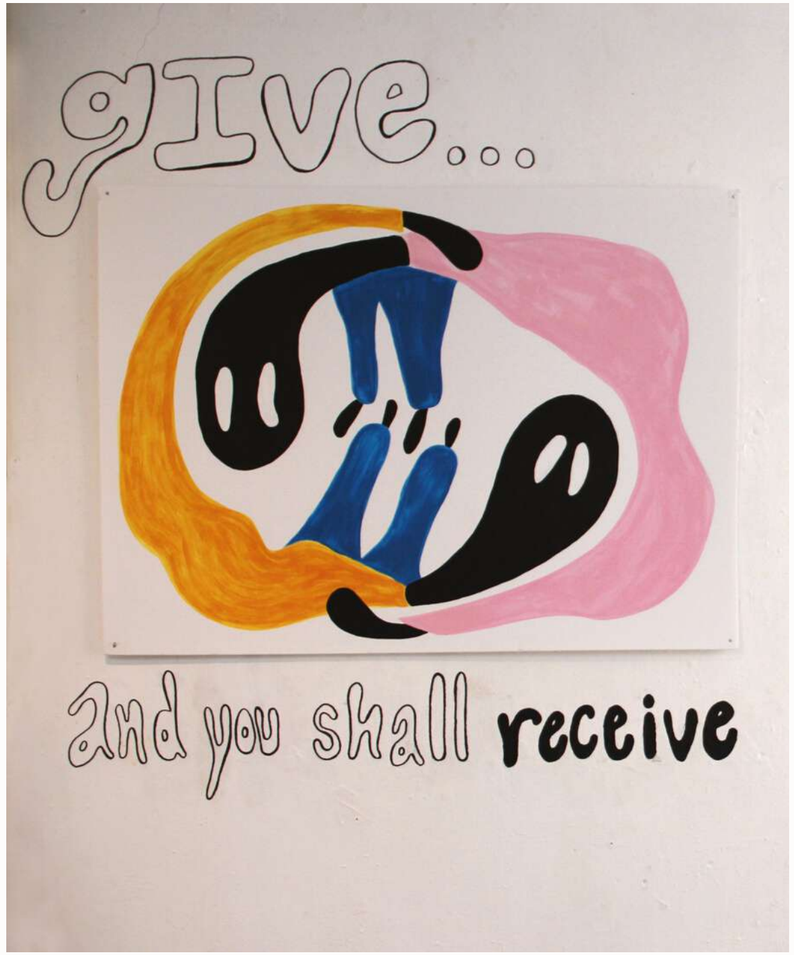

Untitled
42 x 29.7 cm
Markers on paper

Untitled
29.7 x 21 cm
Pencil and markers
on paper

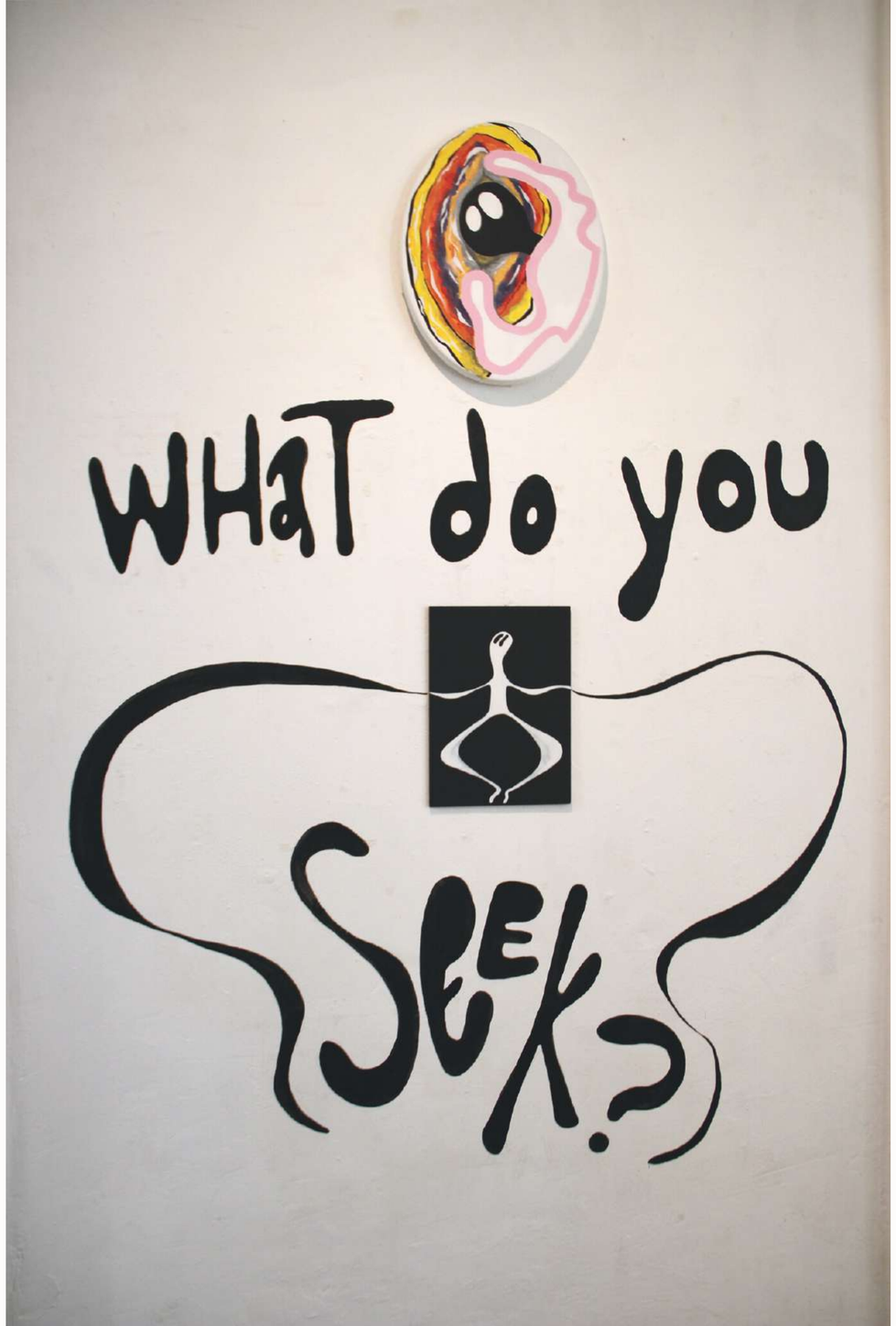

Untitled
30 x 40 cm,
21 x 14.8cm
Acrylics on Canvas

Untitled
21 x 14.8cm
Acrylics on Canvas

RIA JOÃO
LEZ
CECILY CASTRO

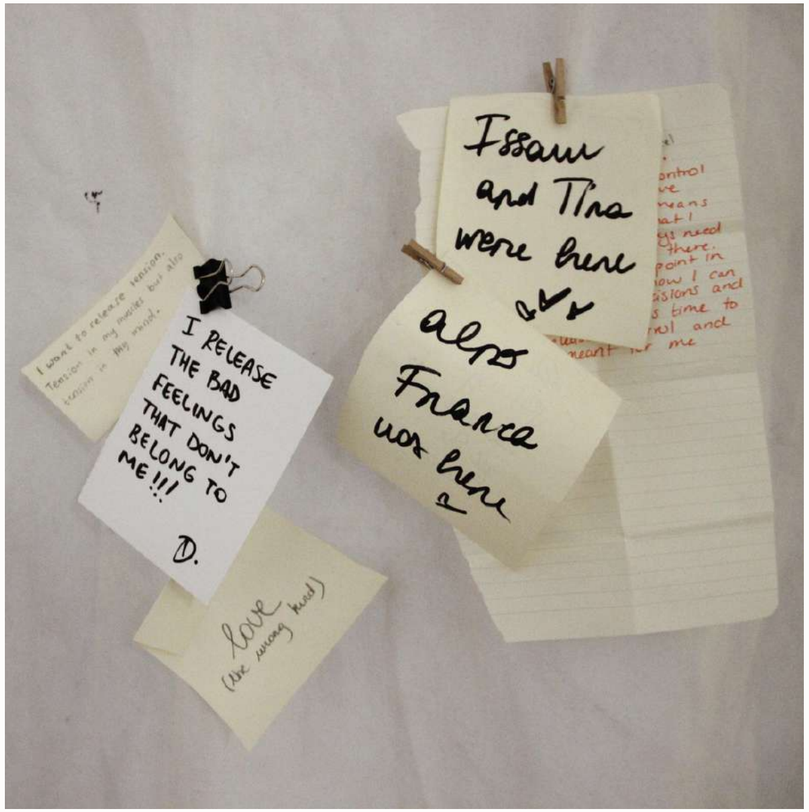

PRISMA ESTÚDIO
RUA DA PALMA 268

EMAIL
prismaestudiolx@gmail.com

WEBSITE
prismalx.com

PHONE NUMBER
968 449 728

FACEBOOK
@prismaestudiolx

INSTAGRAM
@prisma.lx